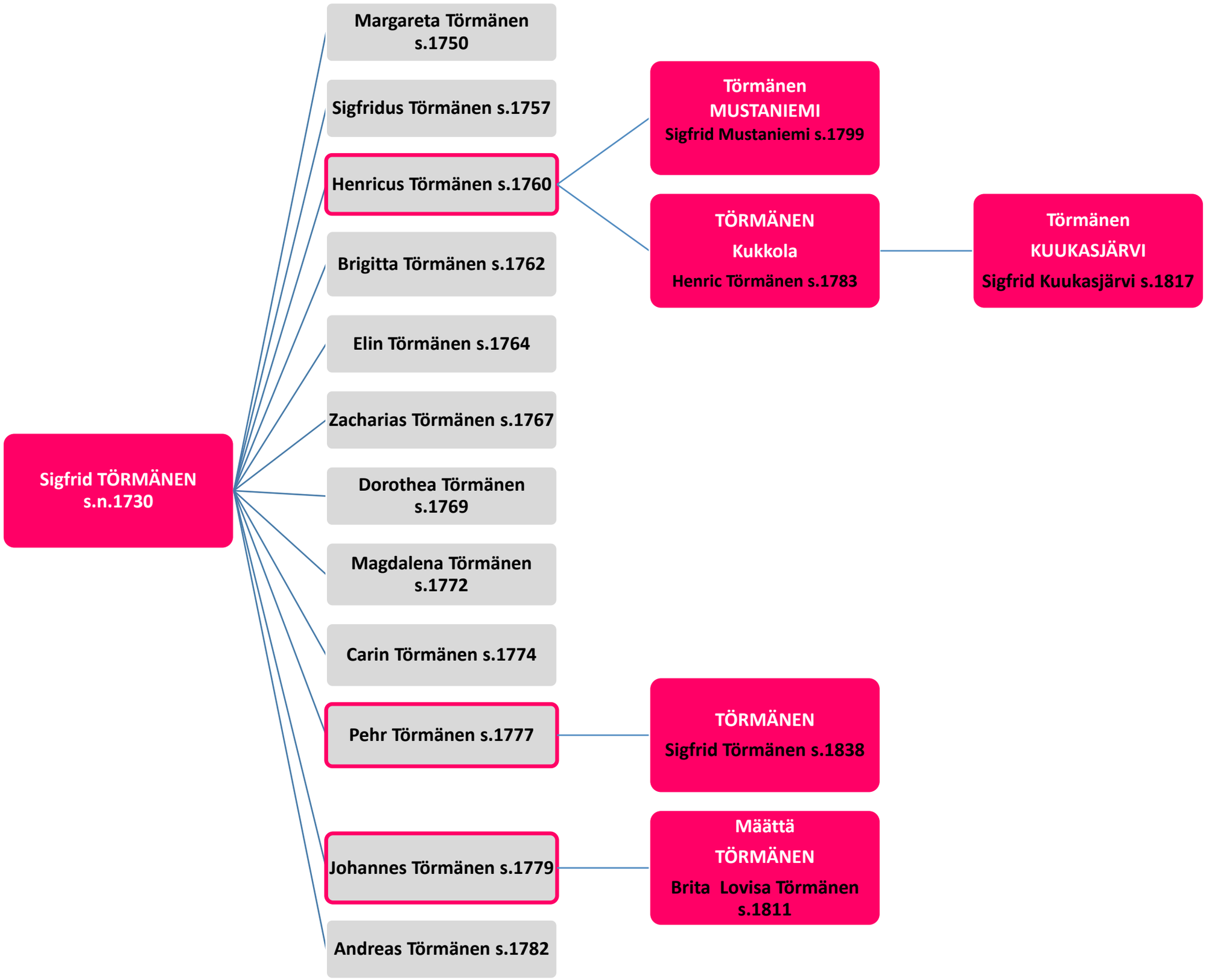Sigfrid Törmänen s.n.1730, sukukaavio